Production Size Specification **TRICORP**

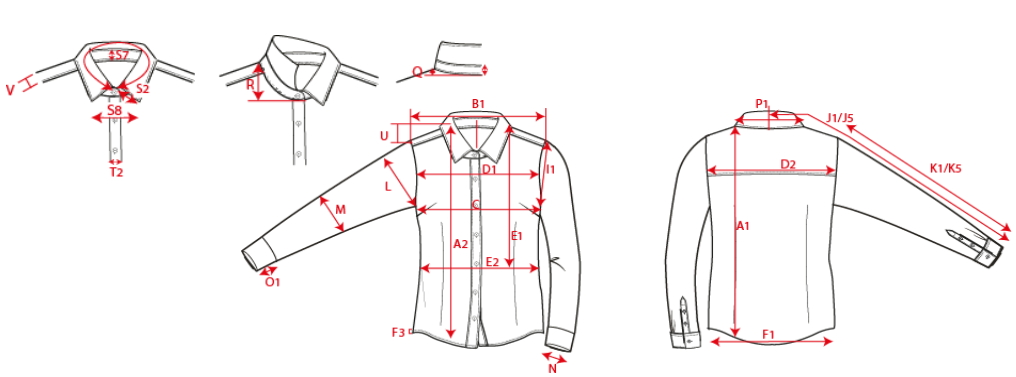

Sketch is for how to measure NOT for style

STYLE NO	705003
STYLE DESCRIPTION	Blouse Fitted
FIT	Blouse
GENDER	Women
DATE	28-10-2024
VERSION	V1

				32	**34**	**36**	**38**	**40**	**42**	**44**					**Tol**					AQM
	Body length			**169**	**170**	**171**	**172**	**173**	**174**	**175**										
	Total back length meas from CBN			64	65	66	67	68	69	70					1,0					
B1	Shoulder to shoulder			36	37	38	39	40	41	42					1,0					X
C	1/2 chest (at armhole)			41	43	45	47	49	51	53					1,0					X
K1	Upper arm length long sleeve			64	64	64	64	64	64	64					0,5					X